

# ROAD INDEX

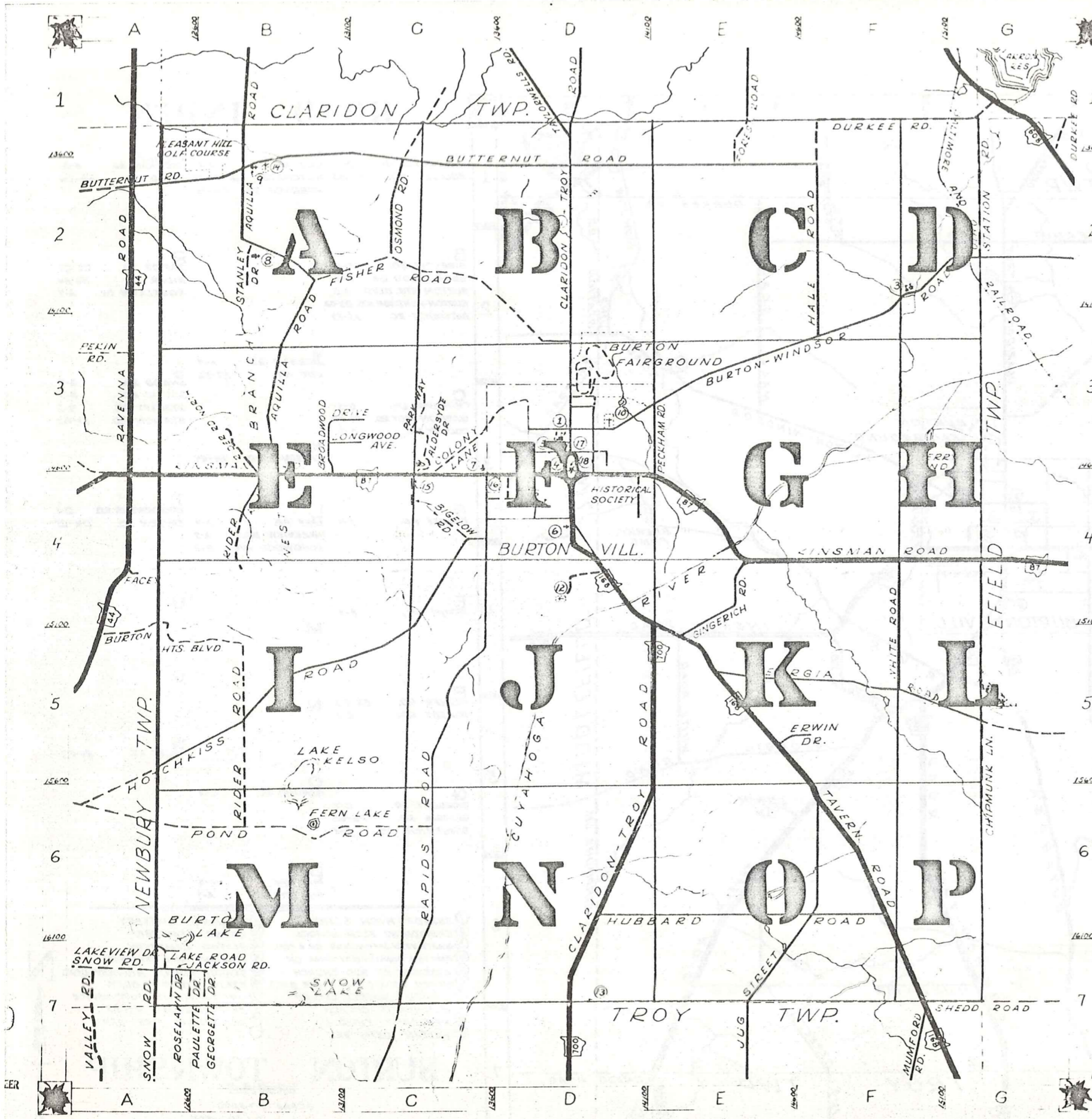

**A** ALDERSIDE DR C-3  
**A** AQUILA RD B1-55  
**H** HALE RD.  
**H** HOTCHKISS RD A6-C4  
**H** HUBBARD RD D6-F6  
**P** CONT PECKHAM RD E-3  
**P** POND RD A6-C6

**B** BIGELOW RD C-4  
**B** BROADWOOD DR B-3  
**B** BURTON HTS BLVD A-5  
**B** BURTON-WINDSOR RD D3-G2  
**B** BUTTERNUT RD A2-F2  
**I**  
**R** RAPIDS RD C7-C4  
**R** RIDER RD B6-B4  
**R** ROSELAWN DR A-7

**C** CHIPMUNK LN. G-5  
**C** CLARIDON-TROY RD D1-D7  
**C** COLONY LN. C-3  
**J** JACKSON RD. A-7  
**J** JUG ST. E7-F6  
**S** SHEDD RD G-7  
**S** SNOW RD. A-7  
**S** STANLEY DR. B-2  
**S** STATION RD. G1-G2

**K** KINSMAN RD. A4-G4

**D** DURKEE RD F-1  
**L** LAKE RD A-7  
**L** LAKEVIEW DR. A-7  
**L** LONGWOOD AVE. B-3  
**T** TAYLORWELLS RD D-1  
**T** TAVERN RD. D4-G7

**E** ERWIN DR. E-5  
**U**

**F** FISHER RD. B2-D3  
**F** FOREST RD. E-1  
**N**

**W** WHITE RD F4-F5

**G** GEORGETTE DR B-7  
**G** GEORGIA RD E5-G5  
**G** GINGERICH RD. E-4  
**O** OSMOND RD. C-2

**P** PARK WAY C-3  
**P** PALETTE DR. A-7

- |   |   |
|---|---|
| ① BURTON HIGH SCHOOL<br>② CARLTON ST. ELEM. SCHOOL<br>③ MAPLE VIEW MENNONITE CH & SCH.<br>④ BURTON CONGREGATIONAL CH.<br>⑤ ASSEMBLY OF GOD CHURCH<br>⑥ ONNEN TOIVO (TEMPERANCE SOC.)<br>⑦ CHRISTIAN SCIENCE CHURCH<br>⑧ MENNONITE CHURCH<br>⑨ MENNONITE CHURCH<br>⑩ WELTON CEMETERY | ⑪ WILLIAMS CEMETERY<br>⑫ LOWER CEMETERY<br>⑬ SLITOR CEMETERY<br>⑭ PLEASANT HILL CEMETERY<br>⑮ GAUGA COUNTY HIGHWAY DEPT.<br>⑯ STATE HIGHWAY DEPT.<br>⑰ UNITED STATES POST OFFICE<br>⑱ BURTON SUGAR HOUSE<br>⑲ BURTON VOL FIRE DEPT. |
|---|---|

## BURTON TOWNSHIP

SCALE: 1"=2000'  
 GAUGA COUNTY ENGINEER  
 TOWNSHIP LINE  
 VILLAGE CORP. LINE

--- UNPAVED ROADS  
 = PAVED ROADS  
 - - - RAILROAD

# ROAD INDEX

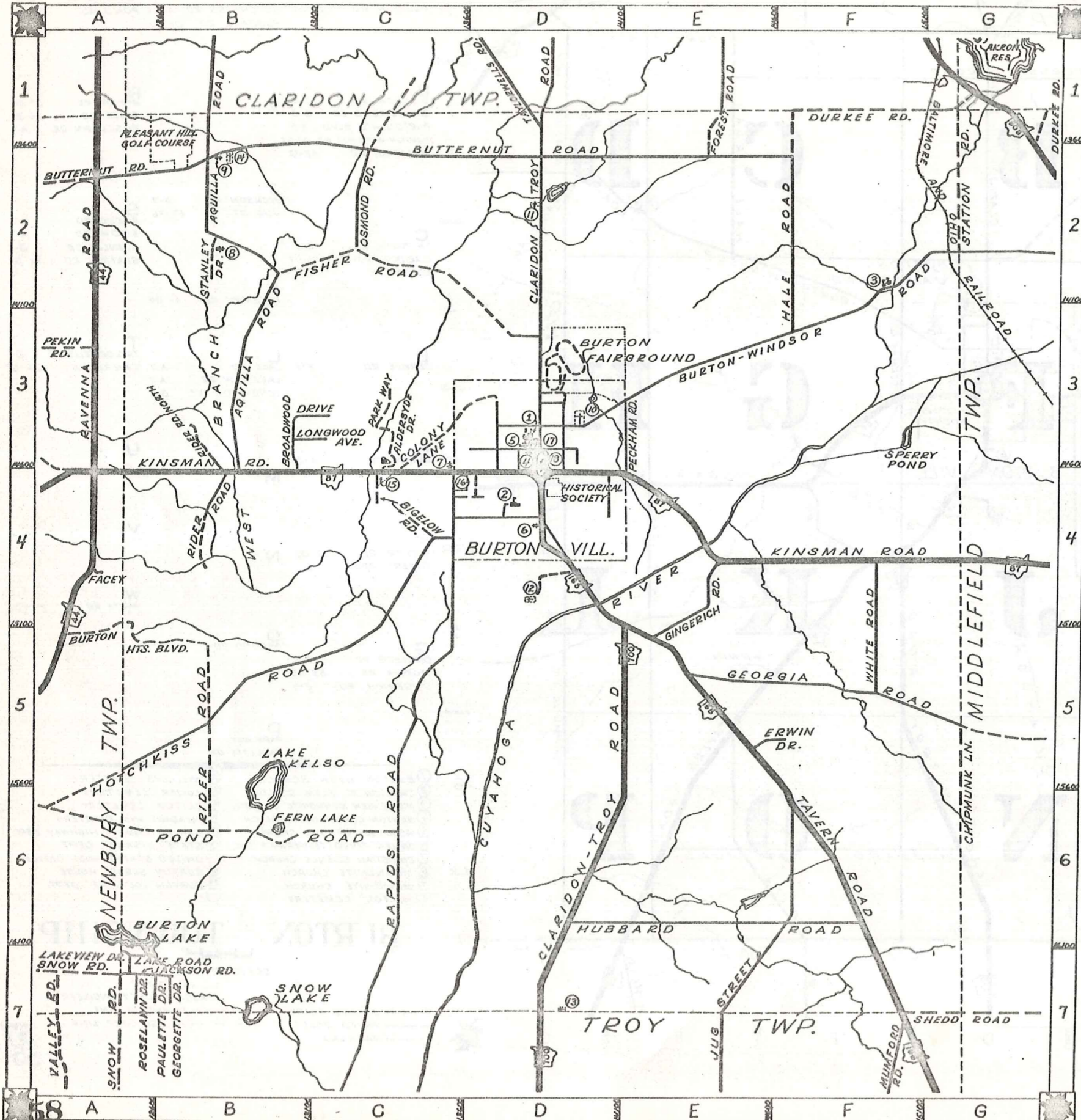

<b>A</b>	ALDERSYDE DR. C-3 AQUILLA RD. B1-B3	<b>H</b>	HALE RD. F-2 HOTCHKISS RD. A6-C4 HUBBARD RD. D6-F6	<b>D CONT.</b>	PECKHAM RD. E-3 POND RD. A6-C6
<b>B</b>	BIGELOW RD. C-4 BROADWOOD DR. B-3 BURTON HTS. BLVD. A-5 BURTON-WINDSOR RD. D3-G2 BUTTERNUT RD. A2-F2	<b>I</b>		<b>R</b>	RAPIDS RD. C7-C4 RIDER RD. B6-B4 ROSELAWN DR. A-7
<b>C</b>	CHIPMUNK LN. G-5 CLARIDON-TROY RD. D1-D7 COLONY LN. C-3	<b>J</b>	JACKSON RD. A-7 JUG ST. E7-F6	<b>S</b>	SHEDD RD. G-7 SNOW RD. A-7 STANLEY DR. B-2 STATION RD. G1-G2
<b>D</b>	DURKEE RD. F-1	<b>K</b>	KINSMAN RD. A4-G4	<b>T</b>	TAYLORWELLS RD. D-1 TAVERN RD. D4-G7
<b>E</b>	ERWIN DR. E-5	<b>L</b>	LAKE RD. A-7 LAKEVIEW DR. A-7 LONGWOOD AVE. B-3	<b>U</b>	
<b>F</b>	FISHER RD. B2-D3 FOREST RD. E-1	<b>M</b>		<b>V</b>	
<b>G</b>	GEORGETTE DR. B-7 GEORGIA RD. E5-G5 GINGERICH RD. E-4	<b>N</b>		<b>W</b>	WHITE RD. F4-F5
		<b>O</b>	OSMOND RD. C-2		
		<b>P</b>	PARK WAY C-3 PAULETTE DR. A-7		

- |                                   |                              |
|-----------------------------------|------------------------------|
| ① BURTON HIGH SCHOOL              | ⑪ WILLIAMS CEMETERY          |
| ② CARLTON ST. ELEM. SCHOOL        | ⑫ LOWER CEMETERY             |
| ③ MAPLE VIEW MENNONITE CH. & SCH. | ⑬ SLITOR CEMETERY            |
| ④ BURTON CONGREGATIONAL CH.       | ⑭ PLEASANT HILL CEMETERY     |
| ⑤ ASSEMBLY OF GOD CHURCH          | ⑮ GAUGA COUNTY HIGHWAY DEPT. |
| ⑥ ONNEN TOIVO (TEMPERANCE SOC.)   | ⑯ STATE HIGHWAY DEPT.        |
| ⑦ CHRISTIAN SCIENCE CHURCH        | ⑰ UNITED STATES POST OFFICE  |
| ⑧ MENNONITE CHURCH                | ⑱ BURTON SUGAR HOUSE         |
| ⑨ MENNONITE CHURCH                | ⑲ BURTON VOL. FIRE DEPT.     |
| ⑩ WELTON CEMETERY                 | ○                            |

## BURTON TOWNSHIP

SCALE: 1"=2000'

O.J. ROBINSON  
GAUGA COUNTY ENGINEER

- UNPAVED ROADS
- PAVED ROADS
- ++++ RAILROAD
- TOWNSHIP LINE
- VILLAGE CORP. LINE



CLARIDON TOWNSHIP

NEWBURY TOWNSHIP

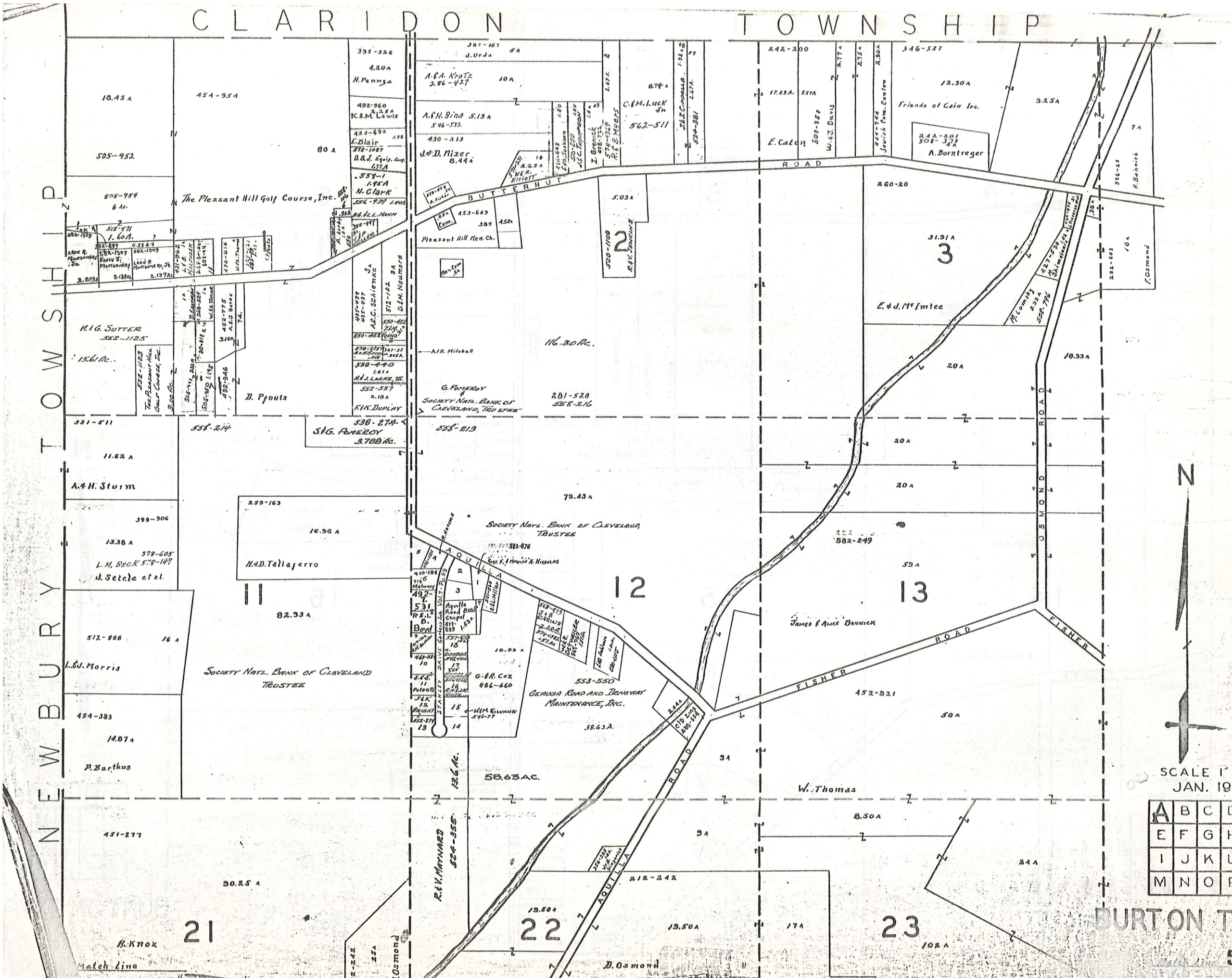

SCALE 1" = 300'  
JAN. 1970

A	B	C	D
E	F	G	H
I	J	K	L
M	N	O	P

BURTON T

CLAR DON

TOWNSHIP

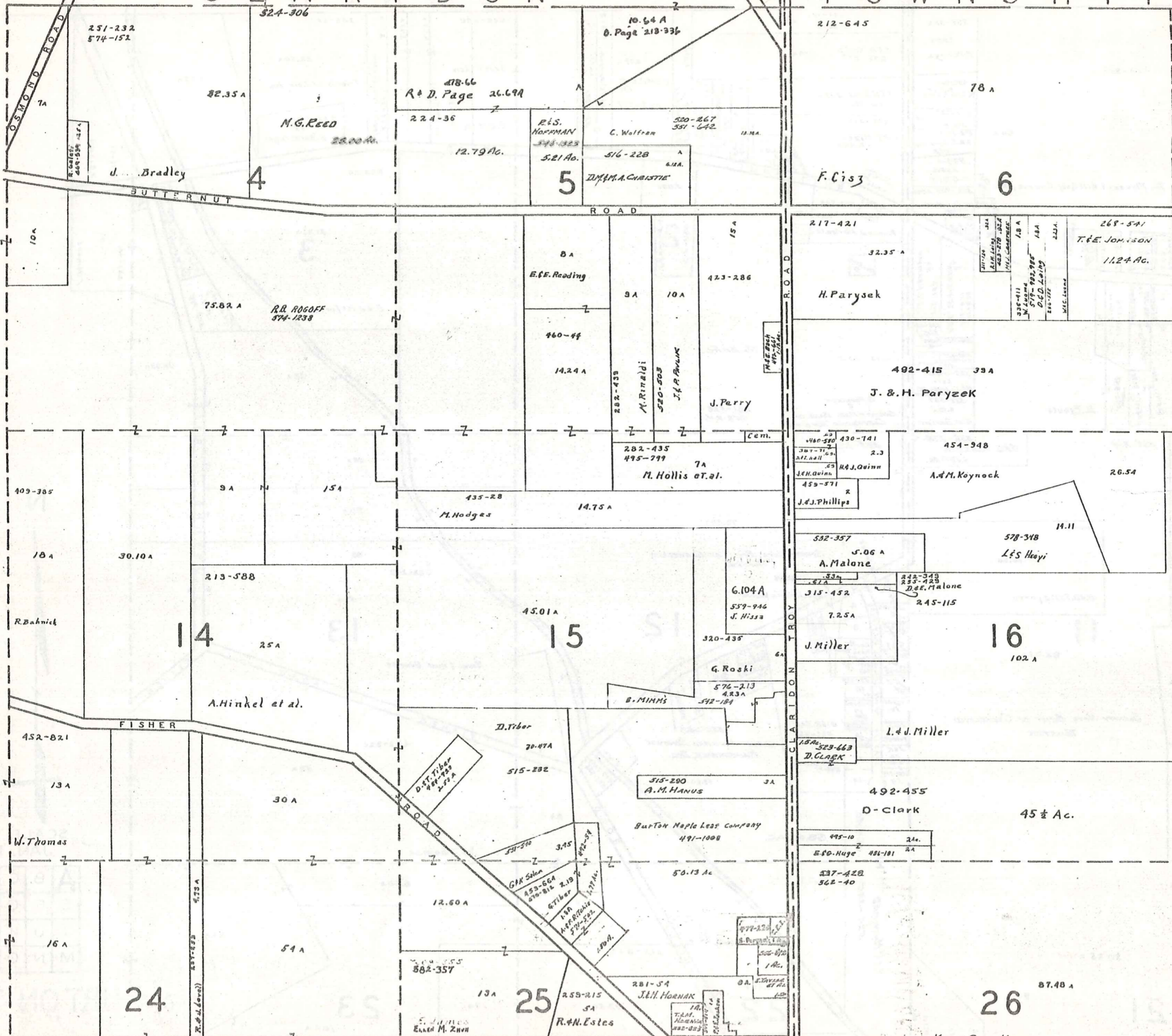

SCALE 1" = 300'  
 JAN. 1930

A	B	C	D
E	F	G	H
I	J	K	L
M	N	O	P

BURTON TWP

C L A M

DURKEE ROAD

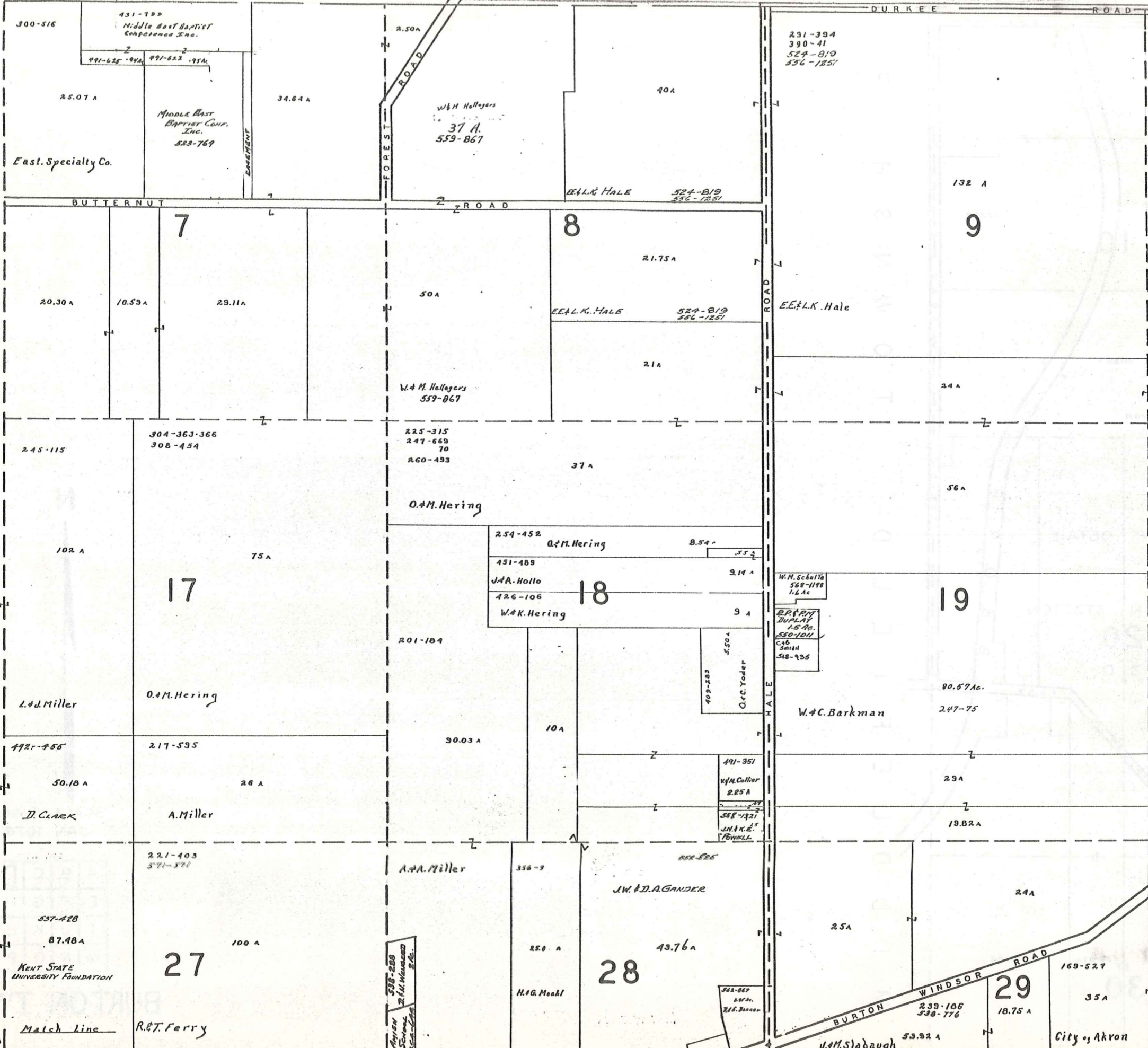

SCALE 1" = 300'  
 JAN. 1, 1975

A	B	C	D
E	F	G	H
I	J	K	L
M	N	O	P

BURTON TWP

Match line

CLARIDON TOWNSHIP

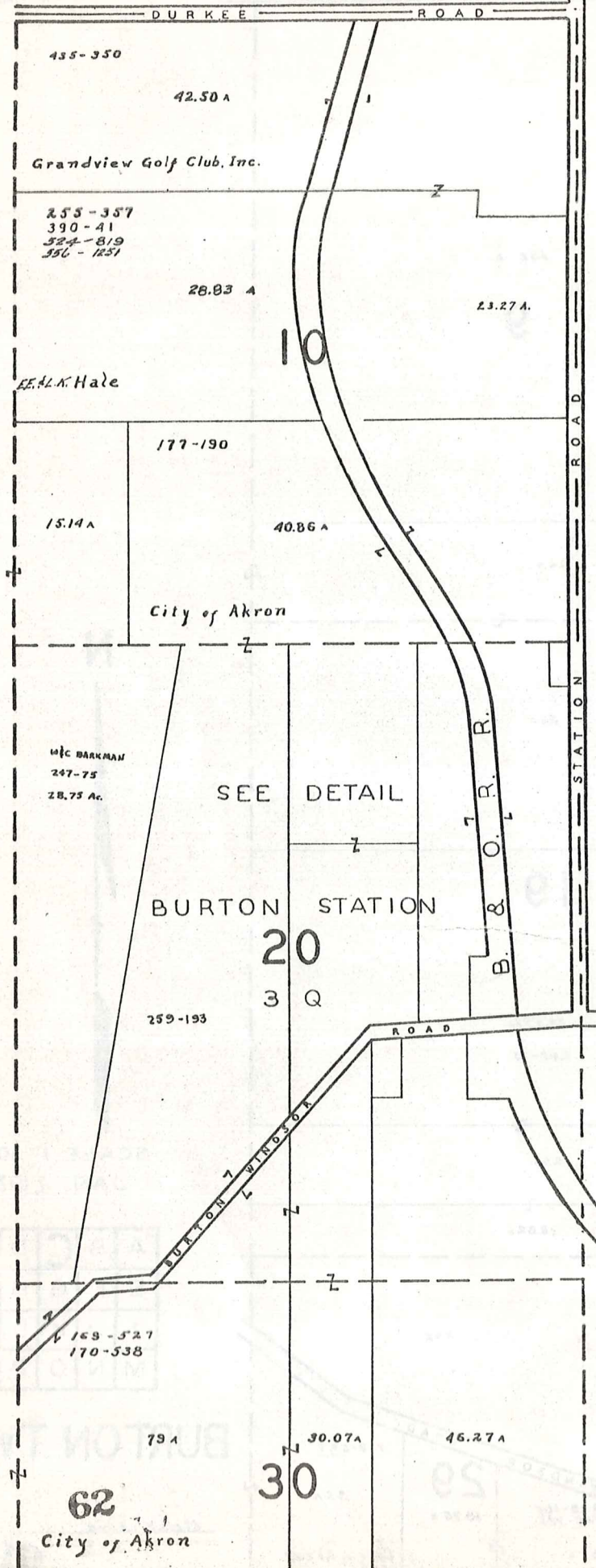

M I D D L E F I E L D T O W N S H I P



SCALE, 1" = 300'  
JAN., 1976

A	B	C	D
E	F	G	H
I	J	K	L
M	N	O	P

BURTON TWP

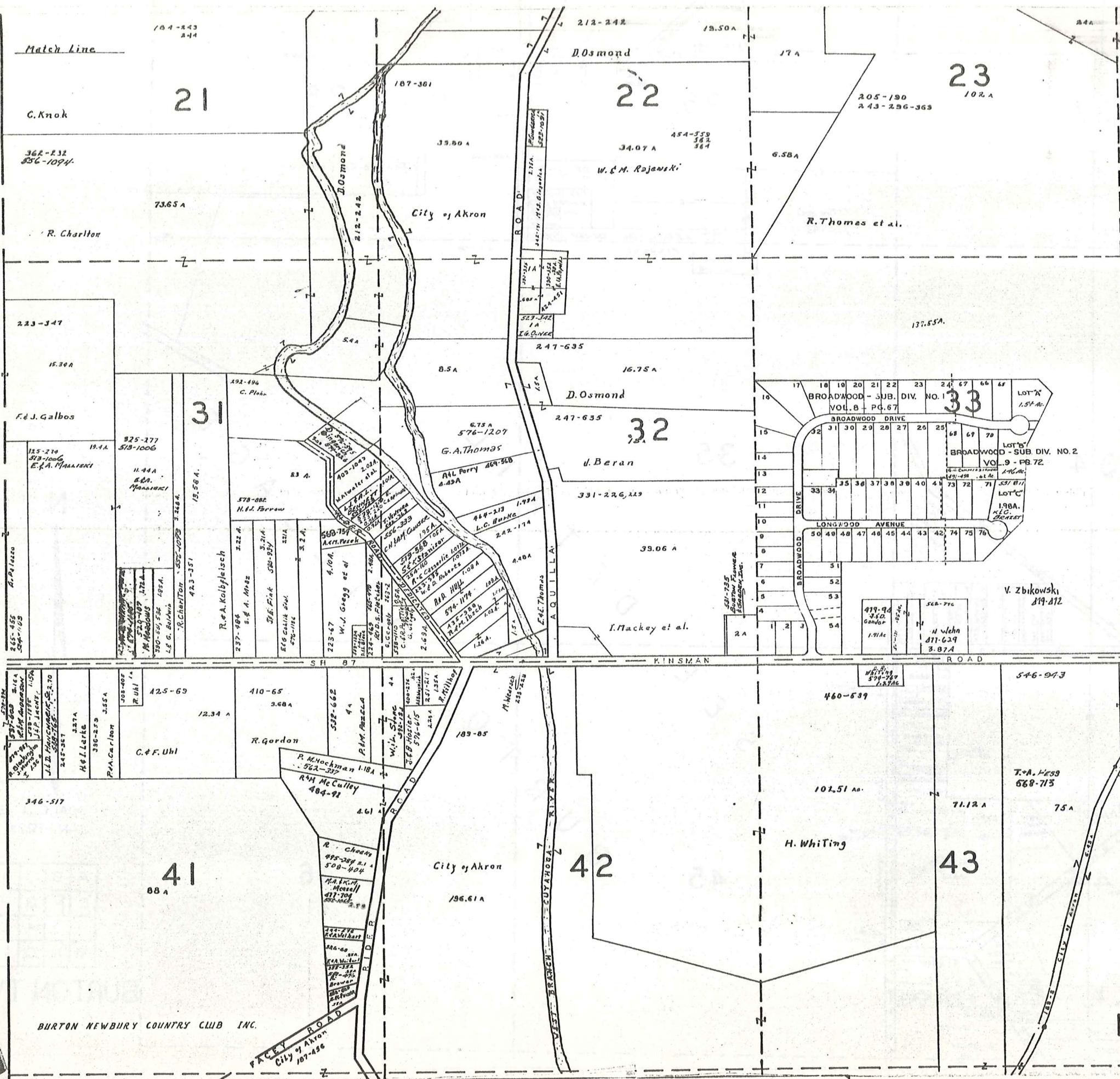

BROADWOOD SUB. NO. 1 & 2

1	S. G. CIGANY	555-105
2	R. J. VESELY	480-923
3	E. H. LINDBERG	539-062
4	B. F. SCORR	531-1123
5	G. A. LOTT	523-804
6	B. E. N. O'NEAL	520-68
7	R. E. FOX	523-1873
8	J. H. HUBBARD	400-183
9	M. A. M. BREDIAN	523-1303
10	W. E. MINICK	470-78
11	M. Waldman	466-133
12	V. S. L. WOOD	523-603
13	J. Trophki	475-888
14	E. E. FRED	475-446
15	R. K. Hurd	409-537
16	H. M. Kieve	395-481
17	K. E. E. HARRIS	475-1013
18	H. R. Braunnich	475-1013
19	A. J. CHARVAT	470-142
20	G. C. STEVENS	476-055
21	G. A. H. HULLAY	529-1322
22	M. B. M. S. HUNT	520-518
23	R. E. E. HOENIGS	526-1268
24	K. E. M. KINLEY	527-1041
25	R. C. GUBER	521-421
26	A. C. CAMP	474-168
27	R. E. S. HARRIS	526-060
28	G. F. RICHES	523-1016
29	L. E. BRINSON	523-771
30	M. E. N. WHEELER	521-108
31	W. A. H. WOOD	515-56
32	J. R. J. M. CAMPBELL	524-400
33	A. E. K. GUYLLE	418-724
34	L. SLATER	410-348
35	K. E. Luoma	478-372
36	J. P. PATRICKSON	520-1013
37	L. M. WIKOWSKI	527-737
38	G. E. PAUL	524-4
39	A. C. BARNETT	521-51
40	R. E. HARRIS	523-263
41	H. E. G. GOSWAMI	520-016
42	M. E. L. INCHART	521-227
43	M. E. J. D. GARDNER	524-1027
44	M. E. L. M. LAMON	520-15
45	T. E. DEWITT	524-78
46	A. E. D. S. J. WOOD	427-533
47	V. Z. BIKOWSKI	474-212
48	M. H. HURLEY	465-660
49	V. Z. BIKOWSKI	474-212
50	R. C. BLAIR	505-304
51	G. Douglas	522-1022
52	E. Orlan	486-743
53	R. M. Muehler	414-315
54	R. J. Schwendeman	526-34
55	R. J. Schwendeman	526-34
56	J. G. SUNDHAR	524-746
57	H. S. BARNETTSON	522-247
58	G. A. D. D. GOSWAMI	522-1017
59	R. E. D. GOSWAMI	522-1119
60	M. E. W. W. WOOD	522-10
61	M. E. M. KINLEY	524-256
62	J. E. M. CORNER	524-829
63	A. E. R. SCHENKE	520-567
64	D. E. J. HIRSON	522-97
65	H. A. S. S. WOOD	524-109
66	T. H. BRADLEY	522-1271
67	J. A. F. F. COT	524-142
68	G. L. DEEBERGH	522-242
69	G. L. DEEBERGH	522-242
70	K. E. C. BRADLEY	521-817

Match Line

BROADWOOD SUB. NO. 1 & 2

SCALE 1" = 300'

JAN 1, 1975

A	B	C	D
E	F	G	H
I	J	K	L
M	N	O	P

BURTON TWP.

63

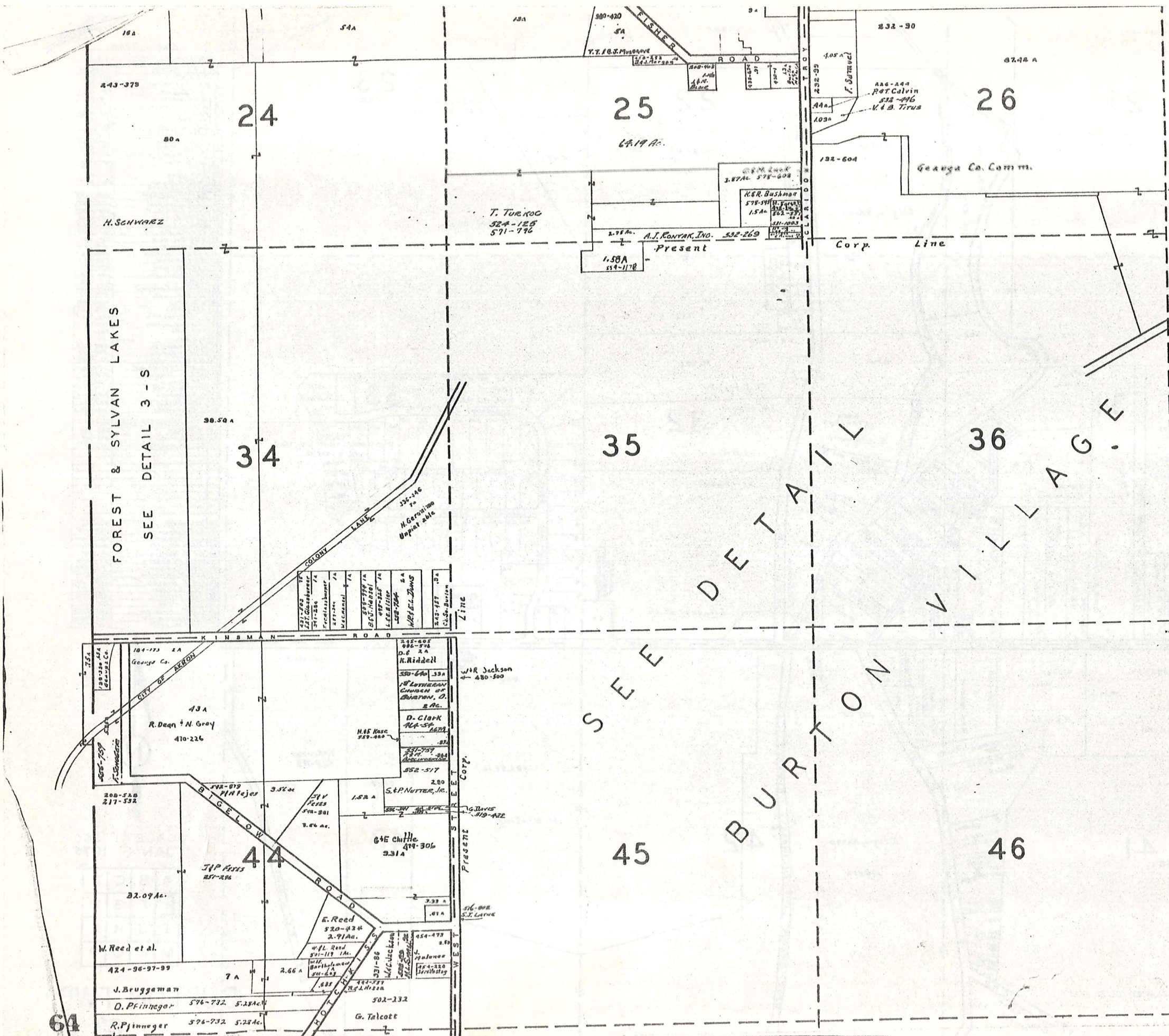

SCALE 1" = 300'  
 JAN. 1976

A	B	C	D
E	F	G	H
I	J	K	L
M	N	O	P

BURTON TWP

Match Line

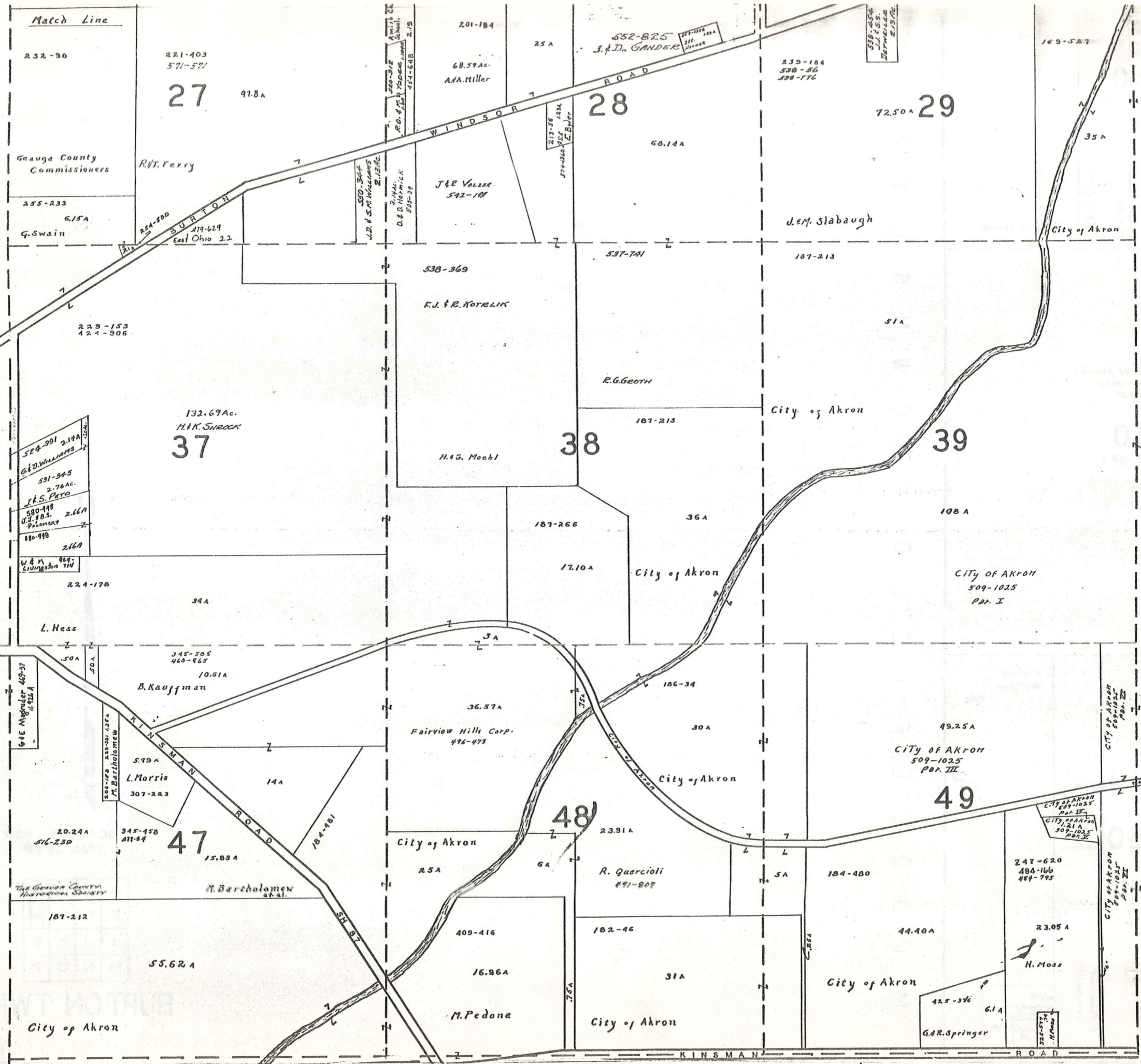

SCALE 1" = 300'

JAN. 1976

A	B	C	D
E	F	G	H
I	J	K	L
M	N	O	P

BURTON TWP

Match Line

169-527  
170-538

30

181-317

79A

30.07A

16.27A

City of Akron

177-10

City of Akron

City of Akron

City of Akron  
509-1025  
Part II

40

157.50 A

City of Akron  
509-1025  
80.15A

Part II

512-119  
BY K&G

238A

City of Akron  
1.85A 104-480 513-08

City of Akron  
509-1025  
Part II

50

19.63 A

232-101

14.80 A

R. Fritinger

66

E. Richardson  
463-983

W.M.  
LAWESTON  
531-850  
R.R.  
CONTRACTOR  
391-128  
4 Ac.  
2 Ac.

M I D D L E F I E L D T O W N S H I P

N



SCALE 1 300  
JAN. 1975

A	B	C	D
E	F	G	H
I	J	K	L
M	N	O	P

BURTON TWP



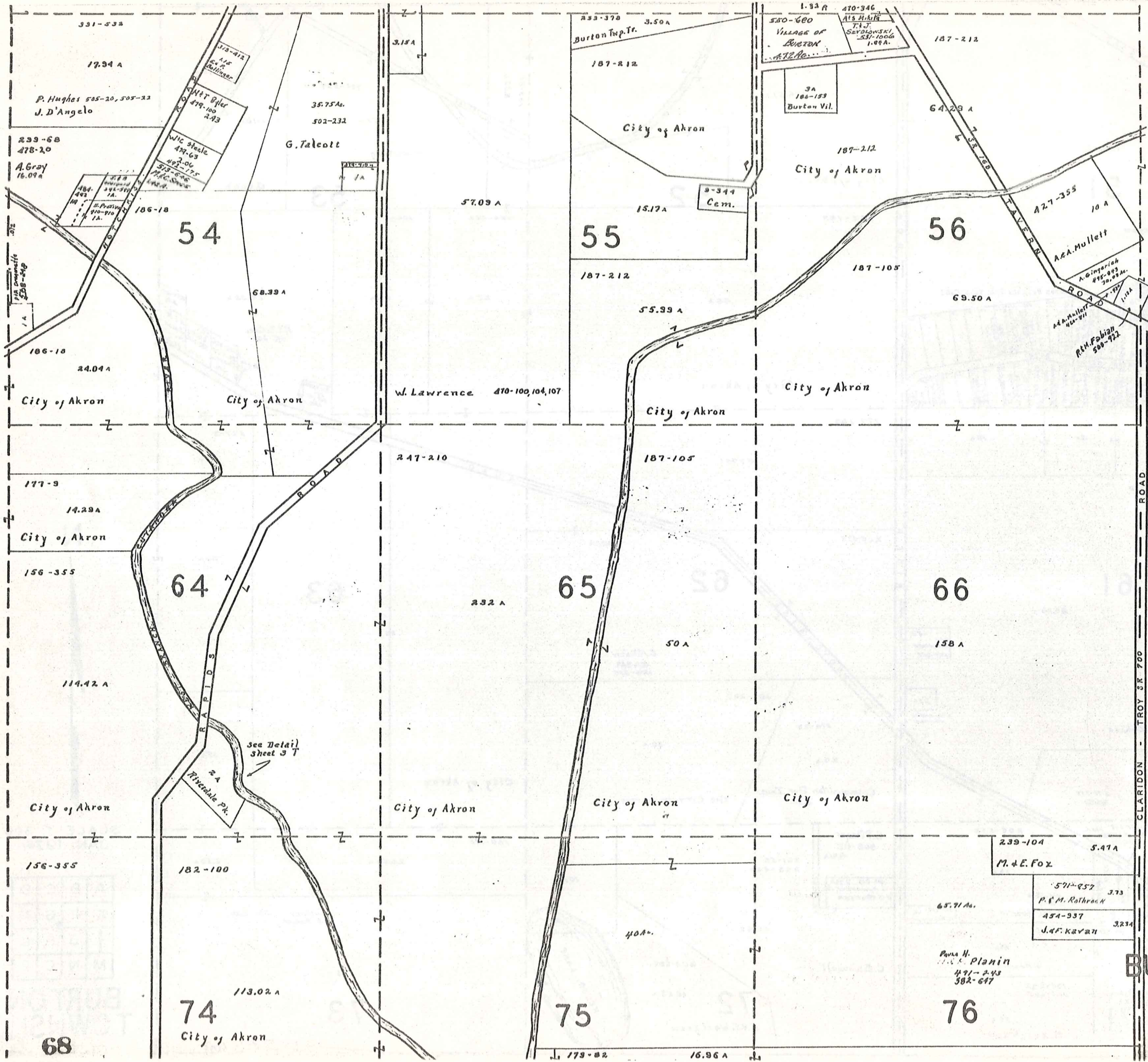

SCALE 1" = 300'  
 JAN. 1970

A	B	C	D
E	F	G	H
I	J	K	L
M	N	O	P

BURTON TWP.

68

74

75

76

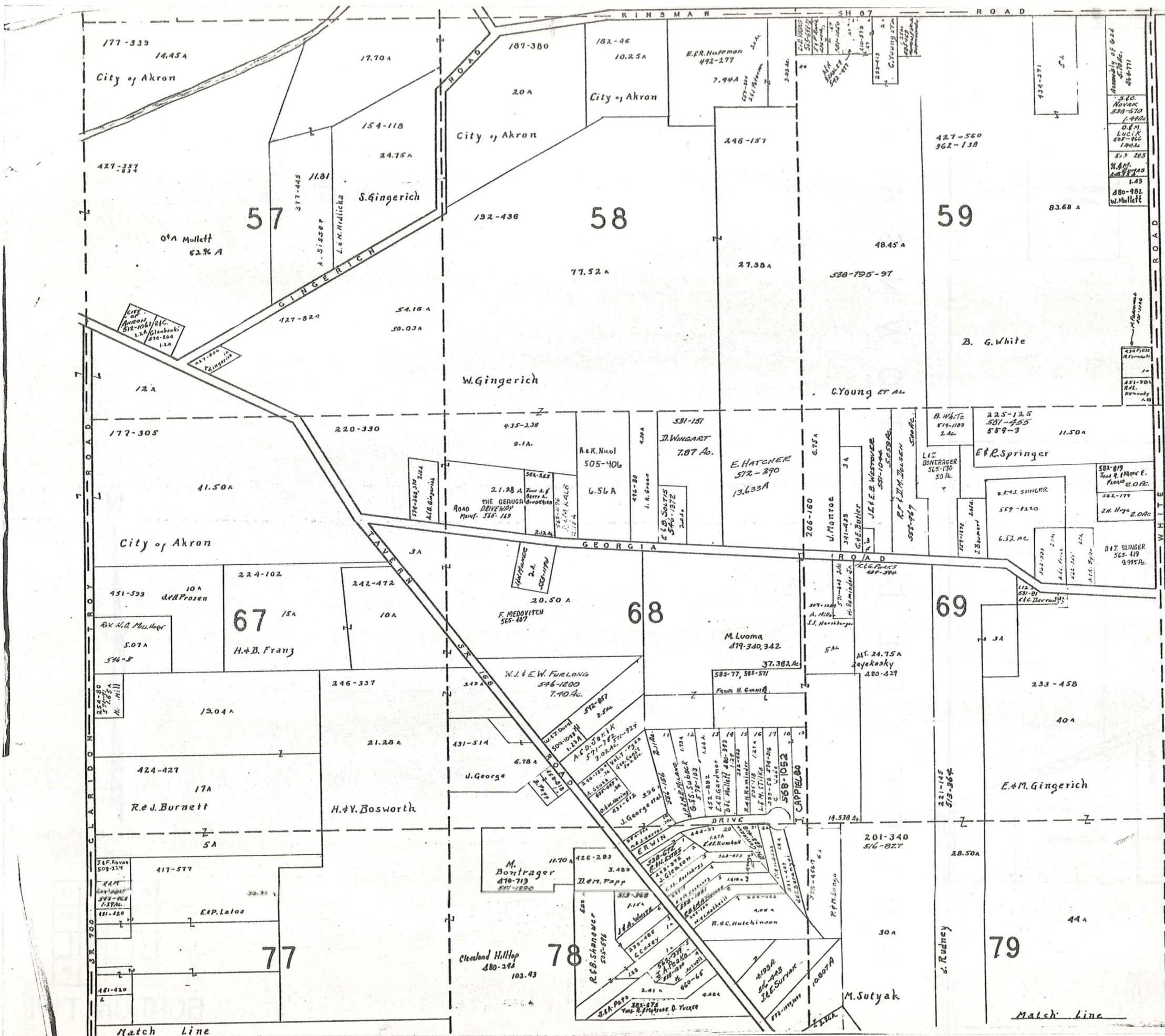

SCALE 1" = 300'  
 JAN. 1976

A	B	C	D
E	F	G	H
I	J	K	L
M	N	O	P

BURTON TWP.

69

177-333  
 14.45A  
 City of Akron

57

58

59

67

68

69

77

78

79

427-357  
 12A

177-305  
 41.50A

451-593  
 10A  
 det Prosen

424-427  
 17A  
 R. J. Burnett

417-577  
 5A  
 E. P. Lalos

461-430

1770A

154-118  
 24.75A  
 S. Geringerich

54.16A  
 30.03A

220-330

224-102  
 15A  
 H. B. Franz

246-337  
 13.04A

21.28A

246-472  
 10A  
 H. V. Bosworth

30.31A

187-380  
 20A  
 City of Akron

192-436  
 77.52A  
 W. Geringerich

435-238  
 2.1A  
 A. K. Nicol  
 505-406

20.50A  
 F. Medovitch  
 565-407

431-514  
 6.78A  
 J. George

1170A  
 3.480  
 M. Bontrager  
 470-719  
 471-1220

480-348  
 103.43  
 Cleveland Hilltop

182-46  
 10.25A  
 City of Akron

246-157  
 27.38A

531-151  
 7.07A  
 D. Wingart

37.382A  
 M. Luoma  
 479-340, 342

426-283  
 3.480  
 D. M. Papp

480-66  
 2.41A

7.94A  
 E. R. Huffman  
 472-177

48.45A  
 538-795-97  
 C. Young et al

572-290  
 13.633A  
 E. Hatcher

585-77, 585-571  
 F. M. Conroy

444-51  
 2.0A  
 R. C. Hutchinson

499A  
 2.41A  
 J. E. Surtan

427-560  
 362-138

83.68A  
 B. G. White

225-125  
 531-455  
 559-3  
 11.50A  
 E. R. Springer

37.382A  
 M. Luoma  
 479-340, 342

201-340  
 516-827  
 30A  
 M. Sutyak

28.50A  
 44A  
 E. M. Geringerich

Match Line

5.80  
 Novak  
 538-570  
 1.44A  
 O. P. Lucey  
 608-466  
 1.94A  
 57.3 28.5  
 N. M. Adams  
 1.43  
 180-982  
 W. Mullett

582-819  
 J. H. Hoge  
 2.0A  
 582-179  
 J. H. Hoge  
 2.0A  
 582-819  
 J. H. Hoge  
 2.0A

582-819  
 J. H. Hoge  
 2.0A  
 582-179  
 J. H. Hoge  
 2.0A  
 582-819  
 J. H. Hoge  
 2.0A

582-819  
 J. H. Hoge  
 2.0A  
 582-179  
 J. H. Hoge  
 2.0A  
 582-819  
 J. H. Hoge  
 2.0A

582-819  
 J. H. Hoge  
 2.0A  
 582-179  
 J. H. Hoge  
 2.0A  
 582-819  
 J. H. Hoge  
 2.0A

582-819  
 J. H. Hoge  
 2.0A  
 582-179  
 J. H. Hoge  
 2.0A  
 582-819  
 J. H. Hoge  
 2.0A



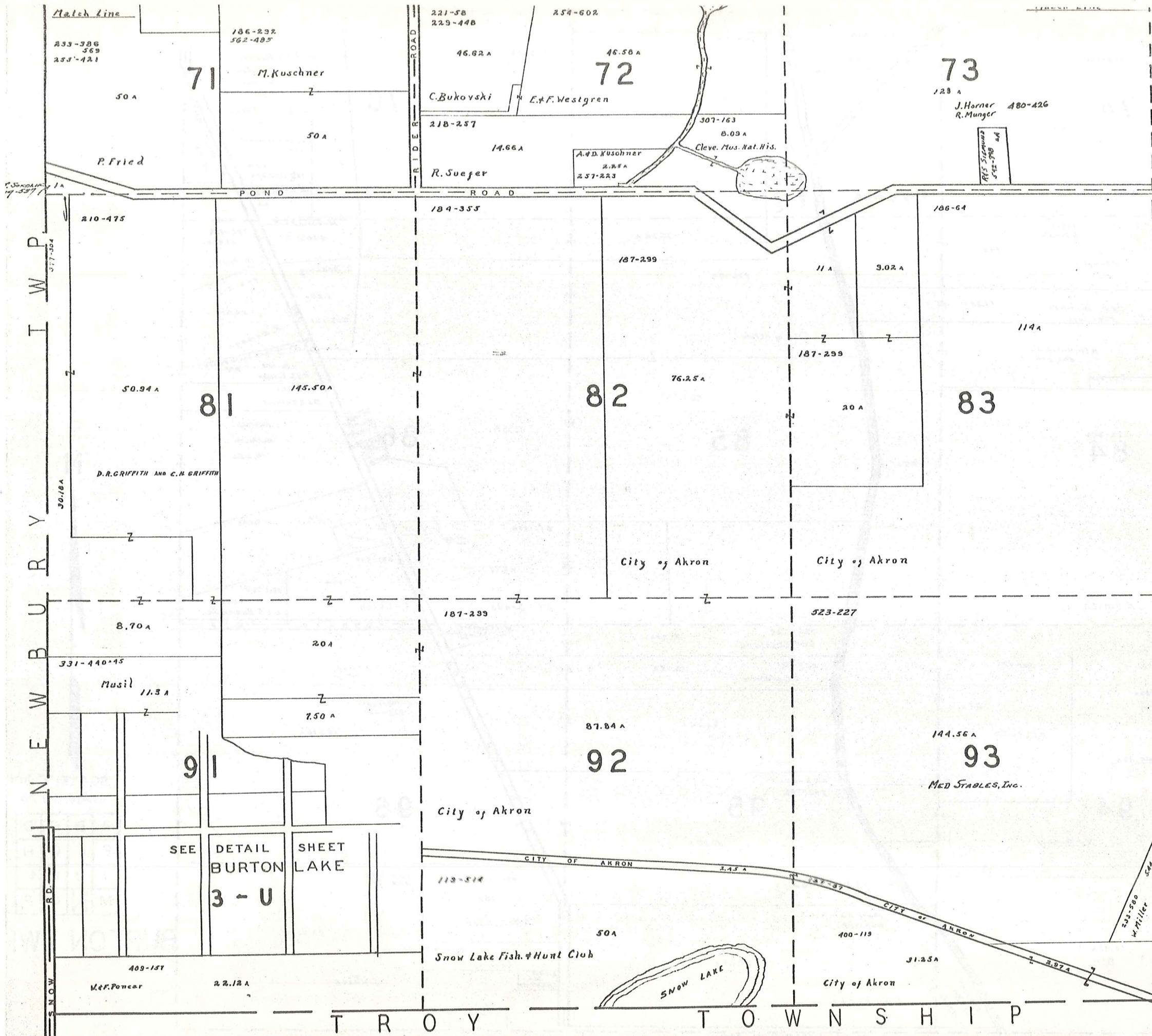

SCALE 1" = 300'  
JAN. 1978

A	B	C	D
E	F	G	H
I	J	K	L
M	N	O	P

**BURTON TOWNSHIP**  
71



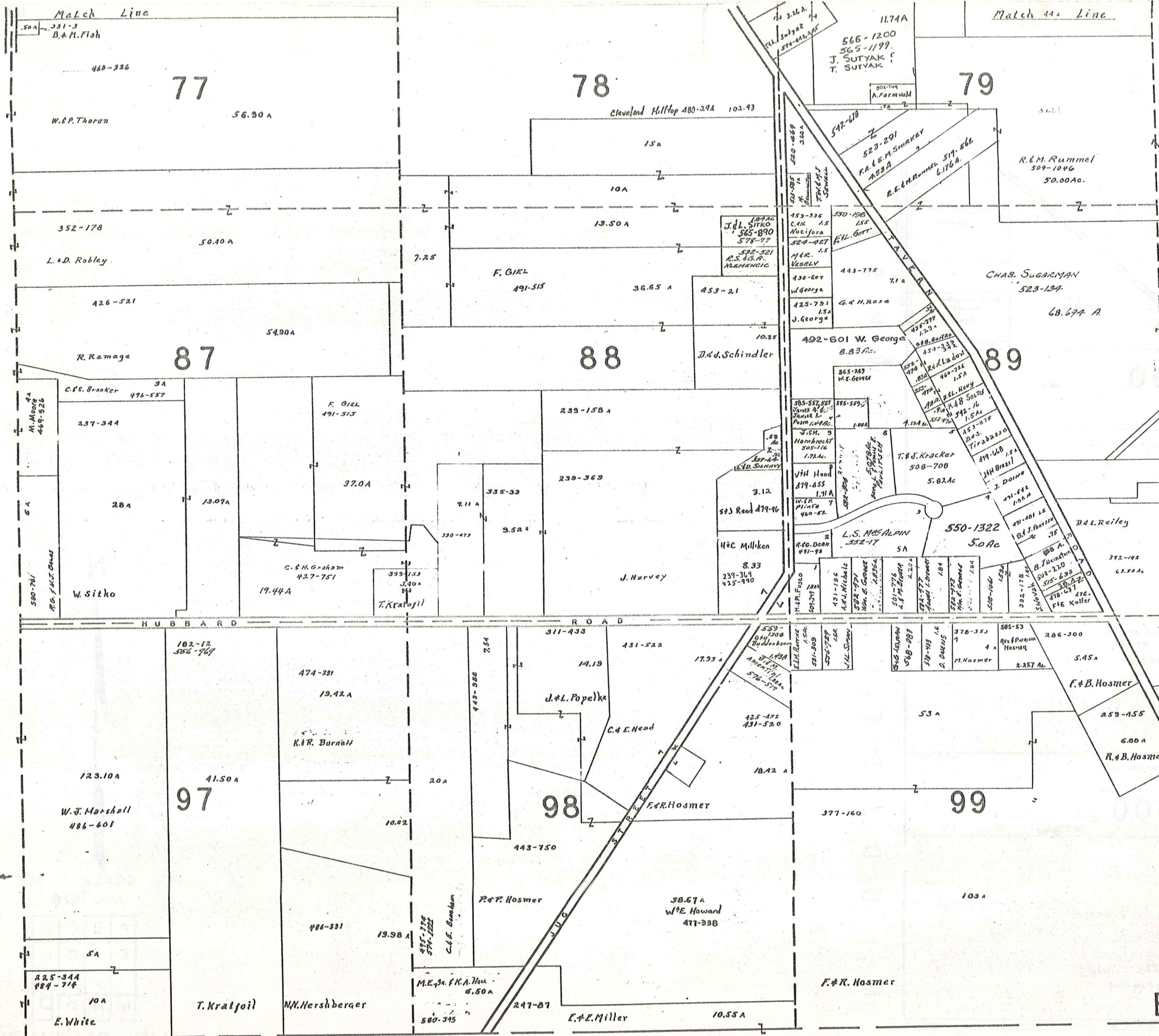

SCALE 1" = 300'  
 JAN. 1978  
 FEB. 78

A	B	C	D
E	F	G	H
I	J	K	L
M	N	O	P

BURTON TWP.

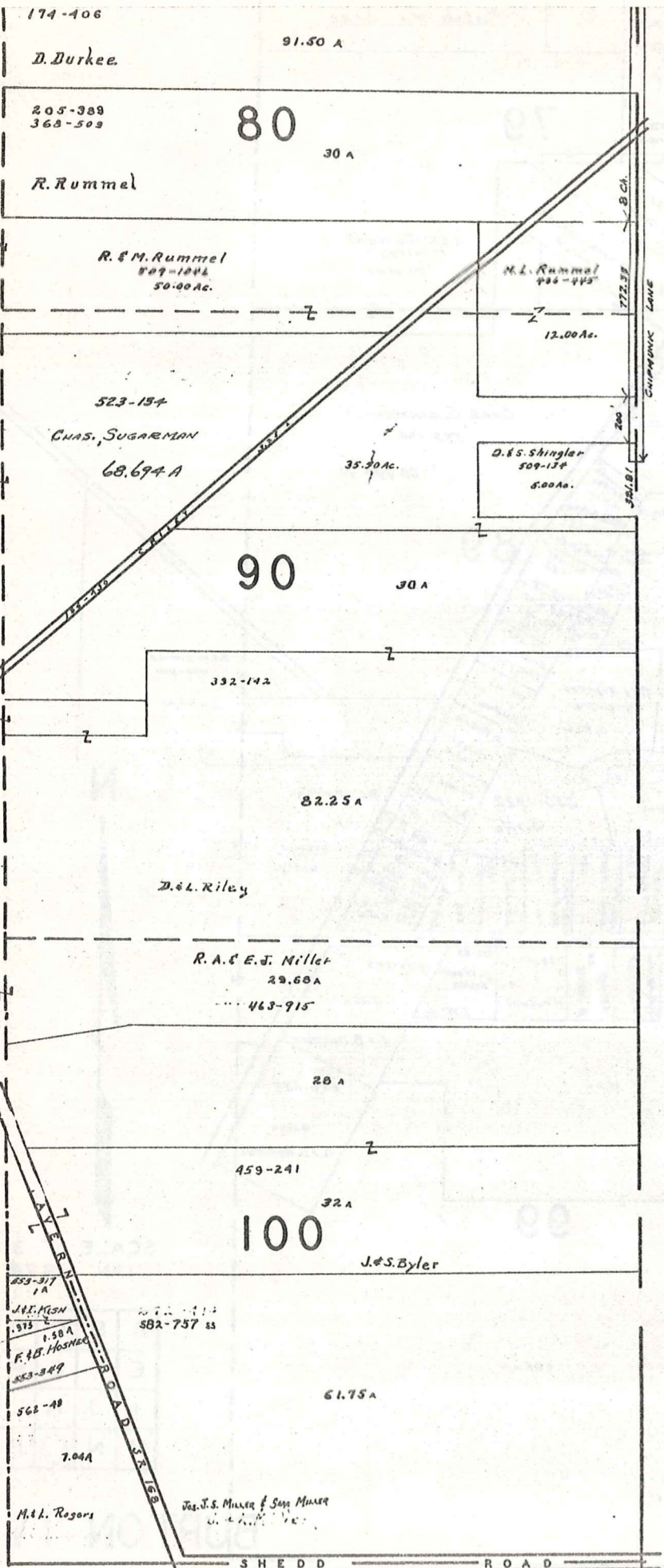

M I D D L E F I E L D T O W N S H I P



SCALE 1" 300'  
JAN. 1978

A	B	C	D
E	F	G	H
I	J	K	L
M	N	O	P

BURT ON TWP

74

T R O Y H I W T O W N S H I P

BURTON STA  
LOT 20

# BURTON TP.

BURTON STA  
LOT 20

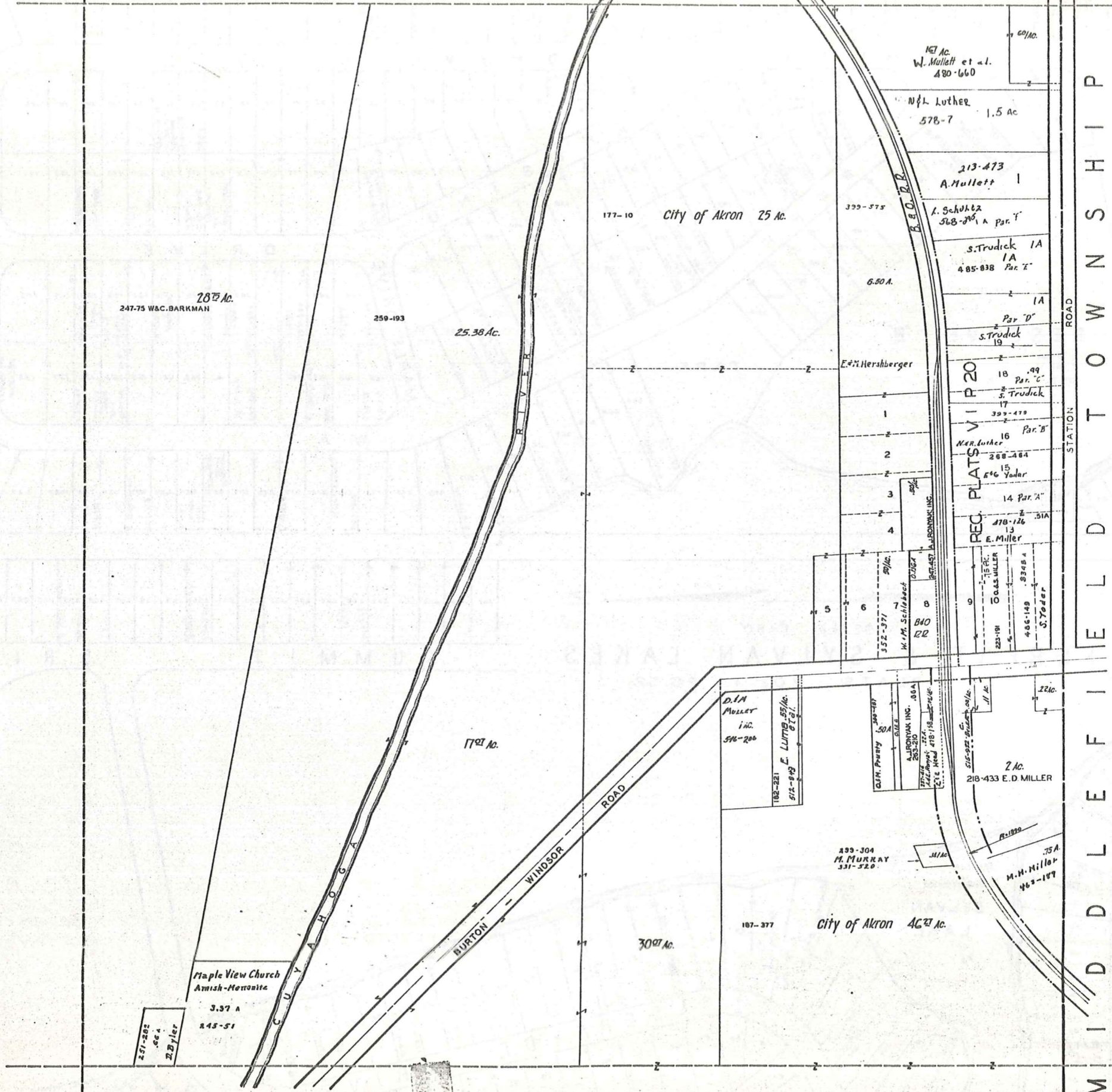

M I D D L E F I E L D T O W N S H I P  
ROAD  
STATION



SCALE 1 in. = 2 ch.

JAN 1, 1975

3 BURTON STA  
LOT 20  
3-Q 75



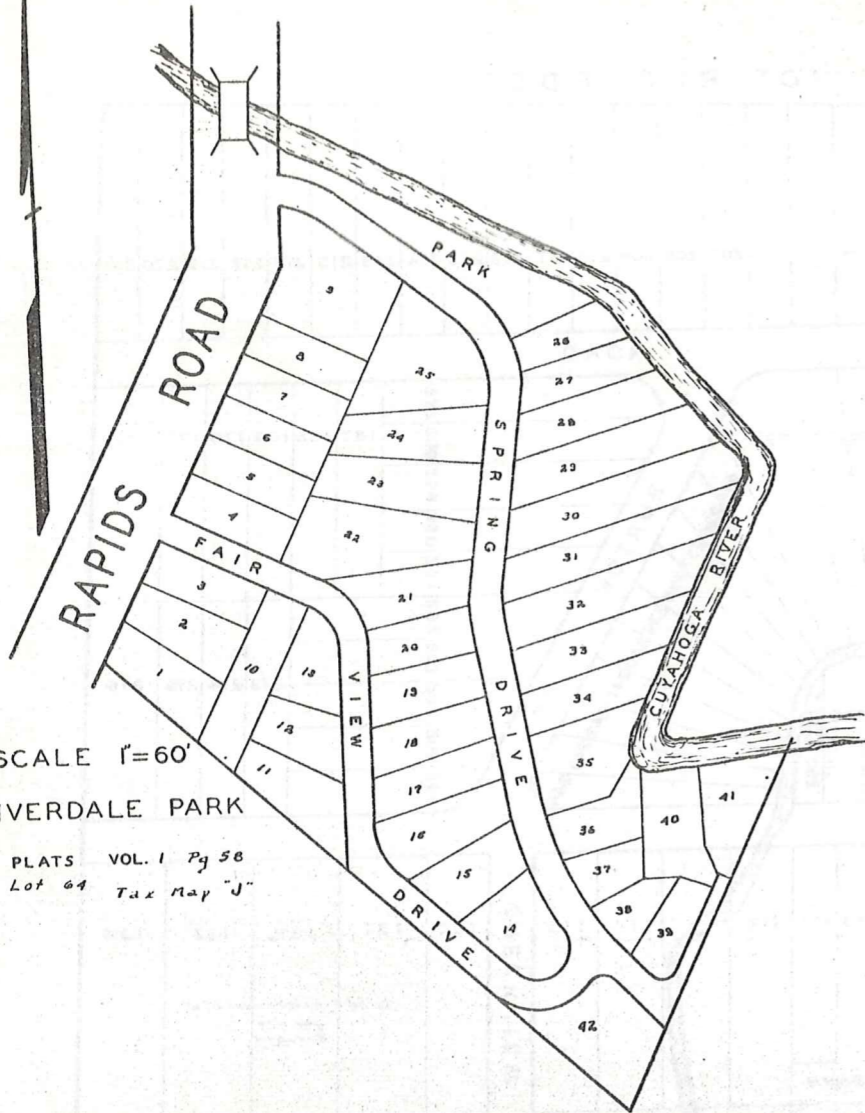

SCALE 1"=60'  
 RIVERDALE PARK  
 PLATS VOL. 1 Pg 58  
 Lot 64 Tax Map "J"

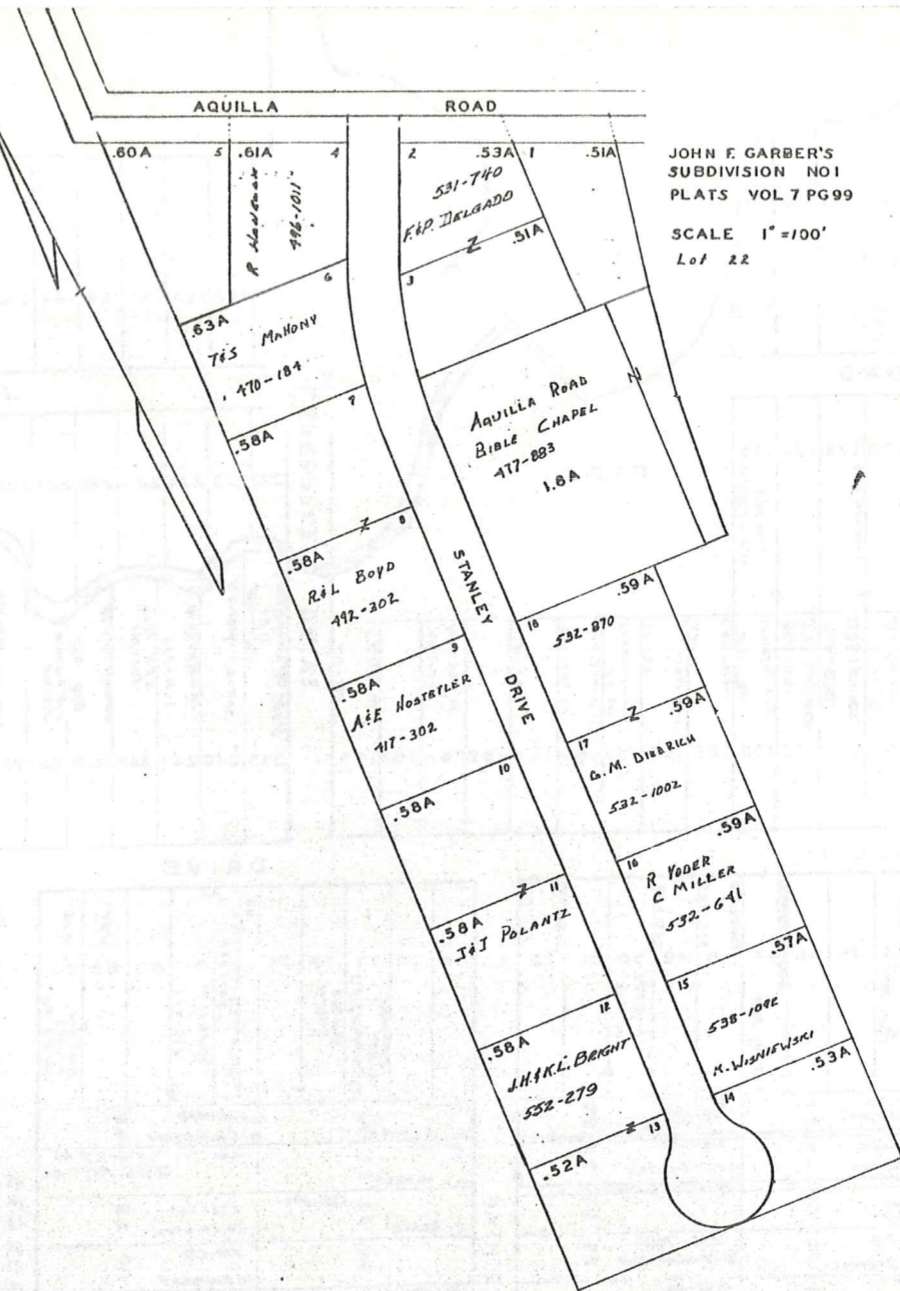

JOHN F. GARBES  
 SUBDIVISION NO. 1  
 PLATS VOL 7 PG 99  
 SCALE 1"=100'  
 Lot 22

BURTON TWP.

JAN 1978

773, T

PLAT NOT RECORDED

LAKE ROAD

WICKLEY ROAD

PARK

LAKEBREEZE DRIVE

BURTON DR.

LAKEVIEW DR.

JACKSON DRIVE

DRIVE

CREEKVIEW DR.

GEORGETTE DR.

PAULETTE DR.

ROSELAWN DR.

SNOW ROAD

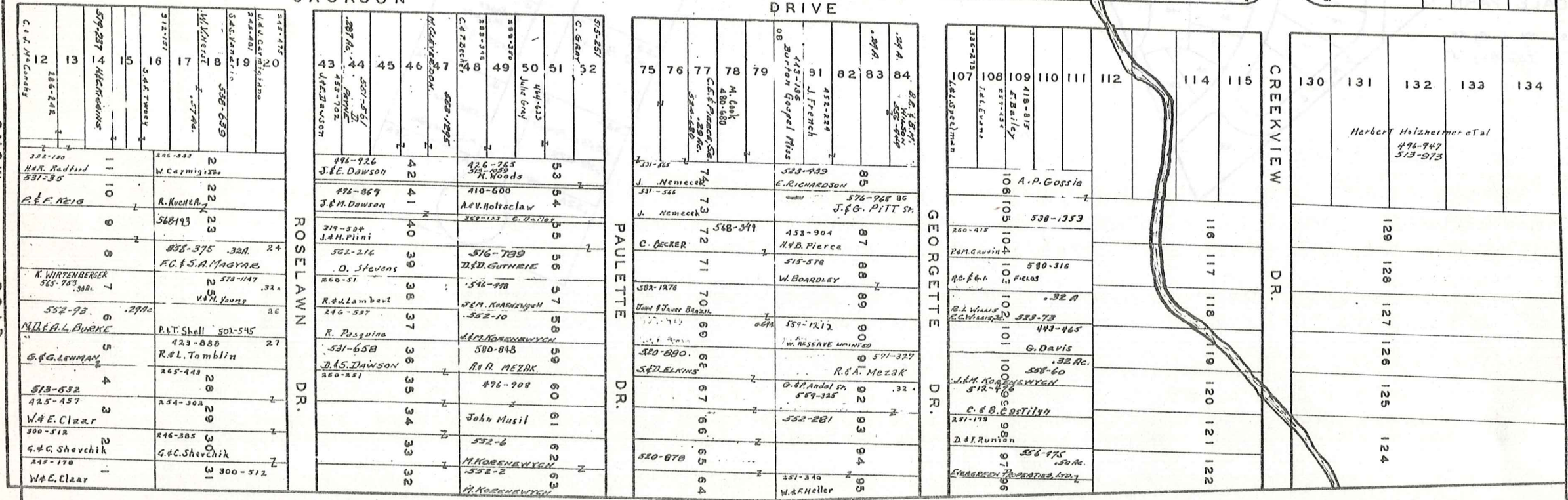
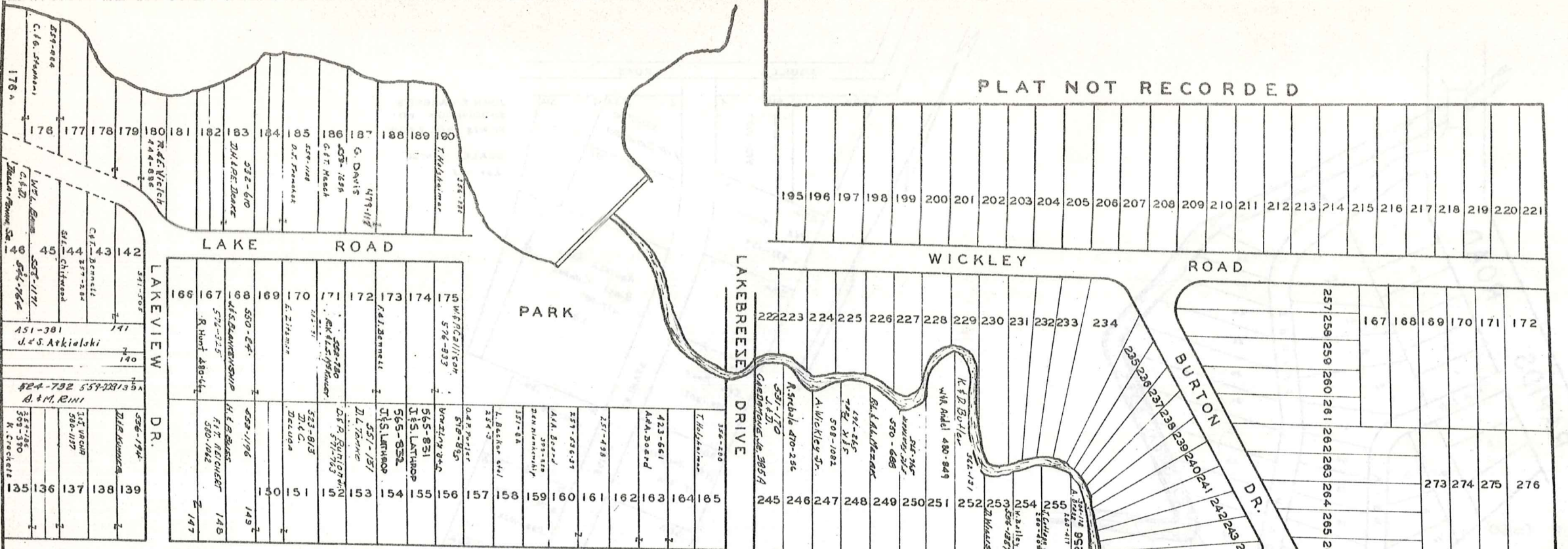

245-532

22.12 A

M. & V. Borota

78

SCALE 1" = 100'

BURTON TWP. LOT 91

JAN. 1, 1978

3-

JOHN MUSIL'S BURTON L.L.C.

# Explanation and Use Sheet for Geauga County, Ohio

SAMPLE (PARTIAL) COUNTY INDEX MAP

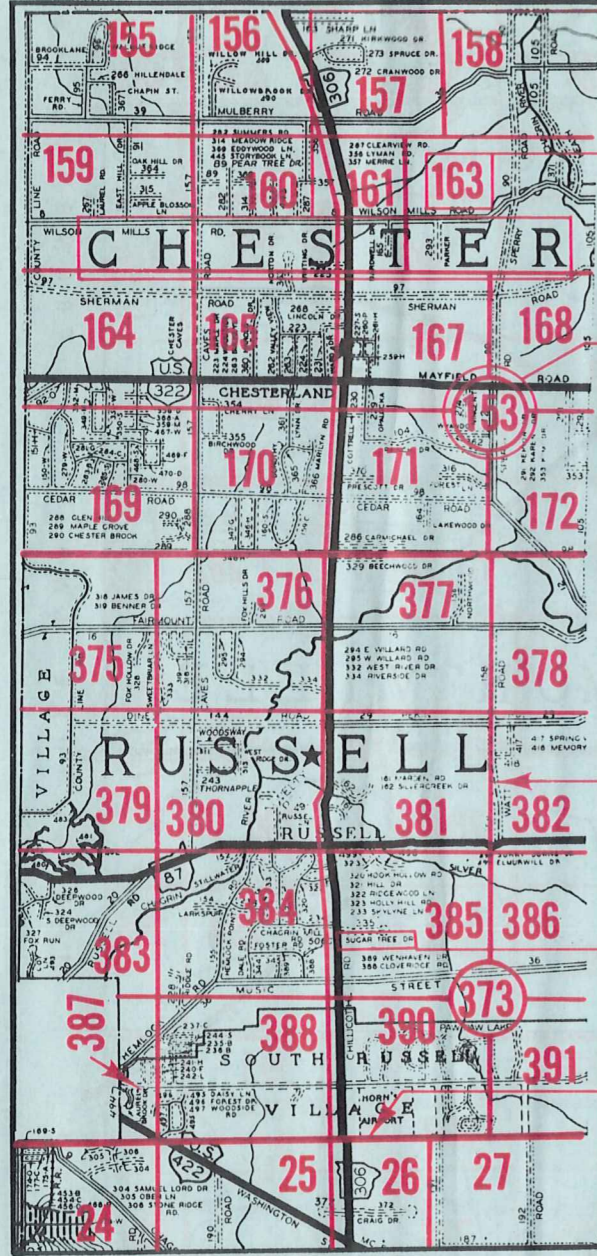

- Township Name
- Map Page Number (Or Letter)
- Owners Name
- Street Name
- Acreage
- Municipality Index Beginning Atlas Page Number
- Deed Book & Page
- Subdivision Lot Number
- Plat Book & Page
- Tract Number
- Atlas Page Boundary
- Subdivision Name
- Street Name
- Denotes Continuous Ownership
- Municipality Index Atlas Page Boundary
- Tract Lot Number
- Atlas Page Number

SAMPLE (PARTIAL) MAP PAGE

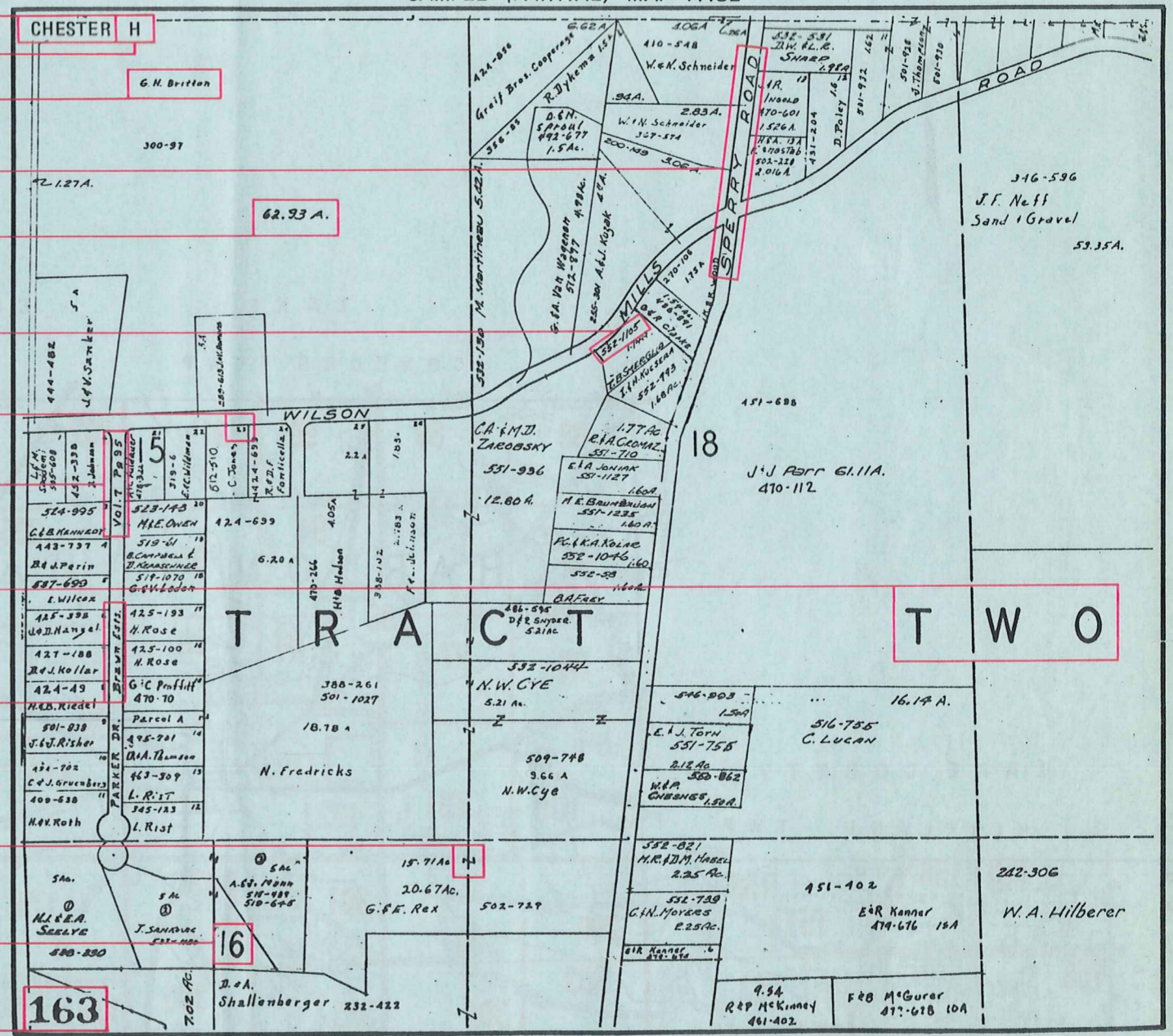

## USE OF THE MAP VOLUME

1. LOCATE THE GENERAL AREA OF INTEREST ON THE COUNTY INDEX MAP, ATLAS PAGE 'B'.
2. **A. IF PROPERTY IS IN A TOWNSHIP**, NOTE THE ATLAS PAGE NUMBER. TURN TO THE PAGE INDICATED AND LOCATE SPECIFIC PARCEL OF INTEREST.  
NOTE: ON SOME MAPS YOU MAY BE REFERRED TO A DETAIL SHEET SHOWING AN ENLARGEMENT OF THE AREA. THESE MAPS ARE FOUND AT THE END OF THE REGULAR MAP PAGES IN EACH TOWNSHIP EITHER IN ALPHABETICAL OR NUMERICAL SEQUENCE.
- B. IF PROPERTY IS IN A MUNICIPALITY**, REFER TO THE TABLE OF CONTENTS, ATLAS PAGE 'C', AND NOTE THE BEGINNING ATLAS PAGE NUMBER FOR THE MUNICIPALITY OF INTEREST.
  - (1) TURN TO THE PAGE INDICATED. ON THIS PAGE WILL APPEAR AN INDEX MAP FOR THAT MUNICIPALITY.
  - (2) LOCATE SPECIFIC AREA OF INTEREST AND NOTE THE MAP PAGE NUMBER.  
NOTE: DO NOT CONFUSE THE MAP PAGE NUMBER WITH THE ATLAS PAGE NUMBER IN THESE MUNICIPALITIES.
  - (3) FOLLOW EITHER ALPHABETICAL OR NUMERICAL SEQUENCE TO THE MAP PAGE INDICATED AND LOCATE SPECIFIC PARCEL OF INTEREST.